R. PATTISON & SON

8109 Frankford Avenue

A Good Reason for buying your goods here—You get the best for your money. Try our Chase & Sanborn Coffee and Loose Molasses and Syrup and be convinced.

HOLMESBURG LAUNDRY

H. H. WAGNER

Bell Phone 2623 Welsh Road

HOLMESBURG TRUST COMPANY

Two Per Cent. Paid on Check Accounts

Three Per Cent. Paid on Saving Fund Deposits

Boxes in Our Safe Deposit Vaults for Rent, $1.50 Per Annum.

Why Not Patronize the Institution organized and conducted for your accommodation and needs.

Directory

Emmanuel Church

Holmesburg

NOVEMBER, 1913

Rector

Rev. Sydney Goodman

EDW. M. FROST
President

ESTABLISHED 1844

L. M. FROST
Secretary

WM. M. FROST & CO.

Coal, Lumber,

Building Material & Mill Work

OFFICE AND YARD

MILL AND MONTAGUE STS.

RHAWN & P. R. R.

MILL, COTTAGE ST. and P. R. R.

KINDLING WOOD HOLMESBURG, PHILA.

JOHN F. DAVIES

BUILDER and CONTRACTOR

OFFICE, 1208 CHESTNUT STREET

Residence, Frankford

DIRECTORY

of the

Emmanuel Episcopal Church

HOLMESBURG PHILADELPHIA, PA.

(Admitted to Convention, 1844)

REV. SYDNEY GOODMAN, Rector
7903 Frankford Avenue.
Bell Telephone Holmesburg 212 X

Lay Reader
MR. GEORGE W. MOORE

SUNDAY SERVICES

10.30 A. M.—Morning Prayer and Sermon.
2.30 P. M.—Sunday School.
7.30 P. M.—Evening Prayer and Sermon.
First Sunday of Month, no Evening Service

HOLY COMMUNION SERVICES

First Sunday of each Month.....10.30 A. M.
Other Sundays of each Month ..... 7.30 A. M.
Third Sunday—Women's Auxiliary, St. Martha's Guild and Ladies' Aid.
Fourth Sunday—Altar Guild and Brotherhood of St. Andrew.

Other Services as Announced.

WEEKDAY SERVICE

Friday .....10.30 A. M.
Sexton, C. W. Justice.

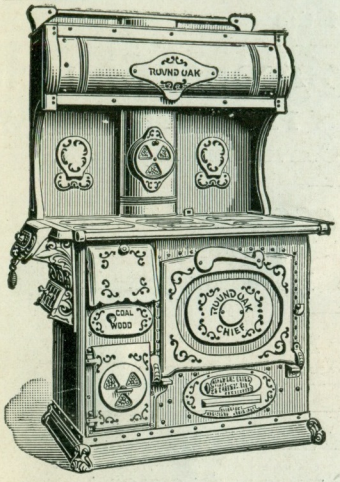

ESTABLISHED 1857

Bell Phone, Holmesburg 355

James S. Morrison

HEATING and VENTILATING

Tin, Slate, Slag and Tile Roofing, Ornamental Sheet Metal Work

8014 FRANKFORD AVE.

Holmesburg, Phila., Pa.

Agent, Round Oak Furnaces & Ranges

J. B. Stanger A. C. Stanger

J. B. STANGER & BRO.

Undertakers

4346 Frankford Ave.

Bell Phone Fkd. 213 **FRANKFORD, PHILA.**

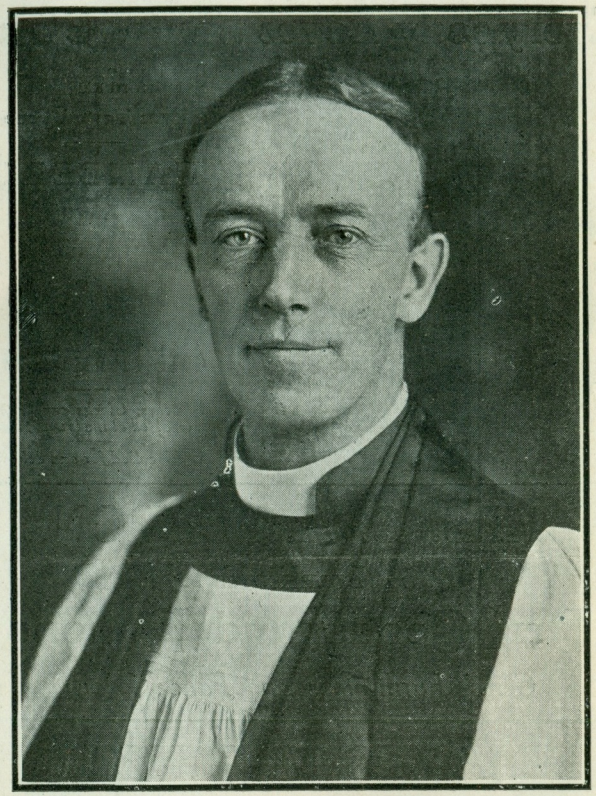

THE RIGHT REVEREND PHILIP RHINELANDER, D.D.
Bishop of the Diocese of Pennsylvania

Everybody Loves Santa Claus

Bell Pnone,
Frankford 320

Eyes Tested Free

HAMBERG

Jeweler
and
Optician

4611 Frankford Ave.

Watches, Clocks and Jewelry Repaired at the lowest prices.

Work called for and delivered

MRS. C. A. FEARON

8061 Frankford Ave.

Dry Goods and Notions

Gents' Furnishings and Fancy Work

JAMES M. JONES

Groceries, Meats and Provisions

Poultry and Fruit a Specialty

7930 Frankford Ave. Holmesburg, Pa.

Bell Phone 354

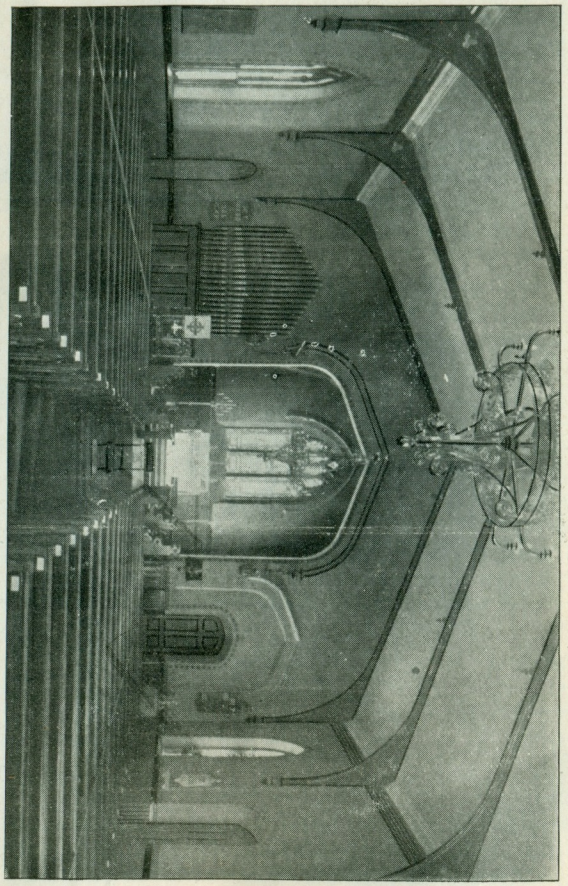

INTERIOR OF EMMANUEL CHURCH, HOLMESBURG

History of Emmanuel Church

Efforts to establish a Protestant-Episcopal Church in Holmesburg were primarily made by the Rev. George Sheets, Rector of All Saints' Church, Lower Dublin, in 1831. Through those efforts and a gift of money from Miss Hannah Lardner, the land on which the chapel was subsequently erected was on March 21, 1831, conveyed by William Bartolett in trust for All Saints' Church. On that land, now a portion of the present property of Emmanuel Church, a Chapel of Ease was erected and was consecrated January 30, 1832, by the Rt. Rev. Henry Ustick Onderdonk, Assistant Bishop of the Diocese of Pennsylvania. Services were conducted in the Chapel first by the Rev. Mr. Sheets and after by the Rev. Frederick W. Beasley. Under the paternal care of All Saints' parish the work steadily progressed, until in January, 1844, the band of faithful worshippers who in summer's shine and winter's cold had gathered at the Chapel to participate in the services of our beloved Church, resolved to emerge from their dependency and incorporate an independent parish. With this in view, a general meeting of the congregation was held on Monday, February 12, 1844, at which were present Alexander Brown, Edward J. Glen, Richard Penn Lardner, Jacob Waterman, Benjamin Crispin, Dr. John H. Ingham, Simmons H. Barrett, Dr. Newton May, Paul Crispin, George Fox, James Lever, George G. Wagner, James Day, Casper W. Morris, Joshua B. Smith, James Graham and Joseph Hall. At that meeting it was resolved to form a parish and Alexander Brown, George Fox, Simmons H. Barrett, Edward J. Glen, Joshua B. Smith and Richard P. Lardner were elected as vestrymen of the new parish. On the same day the Vestry met and elected Alexander Brown as Rector's Warden and Edward J. Glen as

Accounting Warden and Secretary. As All Saints' parish agreed to convey to the new parish the Emmanuel Chapel property as soon as they could legally do so, application was at once made to the Legislature for an Act of Incorporation. The Legislature acted with such promptness that the Act authorizing the incorporation of "The Rector Church Wardens and Vestrymen of Emmanuel Church, Holmesburg, in the County of Philadelphia" was passed and approved by the Governor by April 9, 1844. On Thursday, May 23, 1844, the Convention of the Diocese of Pennsylvania formally accepted the charter and admitted the new parish through its Deputies, Alexander Brown, Edward J. Glen and Joshua B. Smith. On May 27, 1844, the Vestry elected the Rev. William H. Bourns as Rector of the parish. Mr. Bourns accepted on May 31 and on July 6, 1844, assumed the duties of Rector of the Parish. The advent of Mr. Bourns marked a new era for the congregation; the labors and the patience necessary to the formation of the new parish were now relieved by the wise counsel and Christian guidance of an able and amiable Rector.

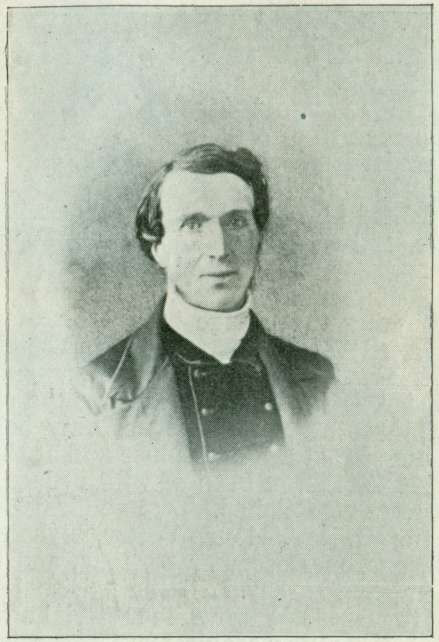

The First Rector.

1844-1848.

REV. WILLIAM HENRY BOURNS.

The Rev. William Henry Bourns, of Irish parentage and one of a family consisting of six sons and six daughters, was born January 16, 1811, in Hemel Hempstead, Hertfordshire, England. The family returned to Ireland in 1814. He received a classical education in Dublin and from 1835 to the fall of

1839 was engaged in charitable and missionary work in that city, interfered with at intervals by impaired health. On the 19th of February, 1840, he sailed from Liverpool for New York, where he landed on the 23d of March, 1840. On July 7, 1840, Bishop Onderdonk, of Pennsylvania, admitted him as candidate for Holy Orders; on November 23, 1842, ordained him as a Deacon in Trinity Church, Pottsville, and in St. James' Church, Philadelphia, on May 25, 1843, ordained him as a priest. Elected Rector of Emmanuel Church, Holmesburg, May 27, 1844, resigning the charge by reason of ill-health October 2, 1848. He was married in the church on December 16, 1845, to Frances B. Chapman by the Rev. Frederick W. Beasley. During the rectorship of Mr. Bourns services were not only held in the church, but also at the Poorhouse and at the Pennypack Print Works, at both of which places Sunday Schools were established. Two confirmations were held by the Rt. Rev. Alonzo Potter, Bishop of Pennsylvania, one on December 10, 1845, and the other on December 10, 1847. All the spiritual activities of a parish were kept up while material affairs were embraced in meeting requirements for raising revenue and in a constant movement towards church enlargement.

The Second Rector.
1848-1857.
REV. GEORGE GODFREY FIELD.

The Vestry on November 28, 1848, elected Rev. George Godfrey Field as Rector to succeed Rev. Mr. Bourns. Mr. Field was born in Philadelphia on the 17th of April, 1819. He was educated at Lawrenceville, N. J., Princeton College and the General Theological Seminary, New York; ordained a Dea-

con in Christ Church, Philadelphia, on July 9, 1843, by Bishop H. U. Onderdonk and as a priest by the same Bishop in St. Mary's Church, West Philadelphia, on May 19, 1844. He resigned the Rectorship of Emmanuel Church on April 12, 1857. While he was Rector at Holmesburg a school house was built and the agitation for a new church building kept up that resulted shortly after his retirement in the erection of the present church edifice. A Sunday School building twenty by forty feet was erected in 1849, being first occupied on October 1 of that year. On April 1, 1850, the bell was purchased and placed in the tower. In the middle of November, 1850, a new organ was installed in the church. During the spring of 1851 "A Lady of the Parish" erected at her own expense an addition to the Sunday School building of 1849. On May 1, 1851, a parish school was opened under the direction of the Committee on Superintendence, of which Miss Catherince M. Moore was President, Miss S. A. Waterman, Secretary. This school was conducted with variable success until June 1, 1854, when the attendance, having dwindled down, it was closed.

Bell Phone, Frankford 6-26
H. KLINOK
LADIES' AND GENTS' TAILOR
5102 FRANKFORD AVENUE

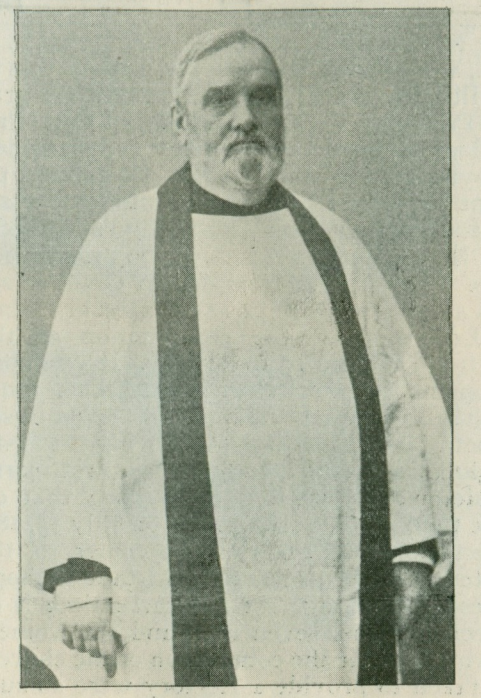

The Third Rector.
1857-1863.
REV. JOHN P. LUNDY, D. D.

During the vacancy in the Rectorship, caused by the resignation of Mr. Field, active measures were taken for the erection of a new church building, with such success that on September 21, 1857, the corner-stone was laid with appropriate religious services conducted by Bishop Alonzo Potter.

On November 1, 1857, the Rev. John P. Lundy, D. D., was elected Rector. Mr. Lundy was born in Danville, Pa., on February 23, 1823. He graduated from Princeton College in 1846 and from Princeton Theological Seminary in 1849 and ordained as a Presbyterian minister. In 1851 he entered the Protestant Episcopal Church and on October 25, 1854, was ordained Deacon in St. Paul's Church, Sing Sing, N. Y. He was raised to the priesthood in All Saints' Church, Philadelphia, on October 28, 1855. Upon assuming his duties as Rector in Holmesburg Dr. Lundy found the construction of the new church building well under way. It was completed and opened for service on July 4, 1858. On July 7, 1858, the sacrament of baptism was administered to Kenneth Mackenzie Blakiston, being the first time it was done in the new edifice. The first marriage to be solemnized within its walls was that of Elias Chase to Malvina Susan Jones, on July 15, 1858. The consecration took place on December 16, 1858, the Rt. Rev. Samuel Bowman, Assistant Bishop of the Diocese, officiating. At the same time a class of thirteen persons, seven men and six women, were confirmed. After the completion of the church measures taken to provide a Rectory were so successful that the committee having the matter in charge announced on February 27, 1861, that they had erected a Rectory on Maple Lane, near the Bristol Turnpike road, at a cost of $5097.63, on a lot of ground 125 by 250 feet, donated by Mr. Presley Blakiston. It was during the incumbency of Dr. Lundy that the Thornley addition to the graveyard was acquired, at a cost of $2536. Miss Catherine M. Moore furnished $2000 of the amount. Miss Moore also bore the principal part of the cost of the wall extension in front of the graveyard and Mrs. Hugh David donated the iron fence surmounting it and the iron gates. Dr. Lundy resigned November 10, 1863.

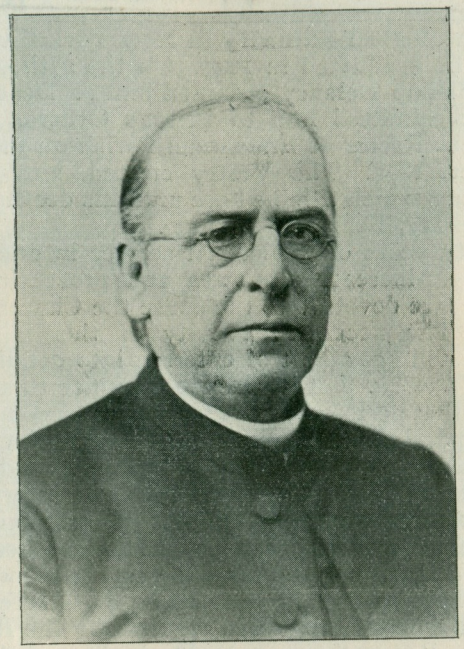

The Fourth Rector.

1864-1894.

REV. D. CALDWELL MILLETT, D. D.

The Rev. D. Caldwell Millett, D. D., was elected Rector of the parish on July 21, 1864, and assumed charge on September 1, 1864. Dr. Millett was born in Salem, Mass., in 1817; entered the United States Navy in 1842 and served therein during the Seminole War part of the time of his service, acting as a volunteer chaplain. In 1844 he entered the Gen-

eral Theological Seminary in New York City, from which he graduated in 1847. On the 27th of June, 1847, Bishop Delancy ordained him as Deacon and in 1848 admitted him to Priest's Orders. He resigned as Rector of Emmanuel Parish on the 1st of October, 1894. The Vestry elected him Rector Emeritus, which title he bore until his death on Ash Wednesday, February 28, 1900.

Thirty years of ministerial service in one parish with ever-increasing growth and prosperity indicates a rare devotion to the cause the Church represents. The necessary brevity of this Historical Sketch will not admit of entering into detail of Dr. Millett's work. Let it, therefore, suffice to say that during that period the principal things accomplished in temporal matters were the enlargement of the cemetery and the building of a wall around it, the erection of a parish house and a new rectory. The wall was completed April 6, 1874, its cost being met by legacies from the estates of Miss Catherine M. Moore and Ann Fryhoffer. The corner-stone of the parish house was laid with appropriate ceremonies on St. Barnabas Day, June 11, 1879, by the Rt. Rev. William Bacon Stevens, D. D., Bishop of the Diocese of Pennsylvania, assisted by the Rector and visiting clergymen. The completed building was turned over to the Church Corporation on November 29, 1879. This building was exclusively paid for by Miss Eliza J. Brown, and is a splendid tribute of a devoted daughter of the church to the Glory of God and the memory of a cherished sister. The new rectory, erected at the corner of Frankford avenue and Decatur street, Holmesburg, was completed and ready for occupancy in the latter part of November, 1889. Dr. Millett, the rector, moved into it December 16, 1889. It is a memo-

rial building to the memory of Joseph Temple. Its cost was $15,265.81, of which $10,653.87 came from the estate of Mr. Temple, through its trustee, Mr. Theodore M. Allen, and the balance out of the funds derived from the sale of the old rectory. Bishop Whitaker pronounced a benediction on it October 7, 1890. In 1883, by use of a legacy from Mrs. Maria Smith, widow of Captain John R. C. Smith, a new roof was put upon the church. Thorough repairs of the church were made in the years 1878 and 1892 at an aggregate cost of $2457.55. In the latter year the ladies of the congregation presented the church with a $1600 organ. Gas light was introduced in 1878. Dr. Millett also established the church at Tacony. He began services there December 8, 1867. Cornerstone of Holy Innocents was laid September 29, 1868. He continued his supervision of the church until May 21, 1871, when the Parish, being well established, he resigned its care.

PETER HELD
Ladies' and Gents' Tailor — Cleaning, Dyeing & Prsssing
8115 Frankford Ave. Holmesburg, P.

Flowers for Everything, Everywhere
J. KOEHLER & SONS
FRANKFORD, PA.

J. SPENCER MORRISON
Dealer in Flour, Feed, Grain, Hay, Straw, etc.
Cob Corn and all kinds of Grain Ground.
Mill with track connections. Holmesburg, Phila. Pa

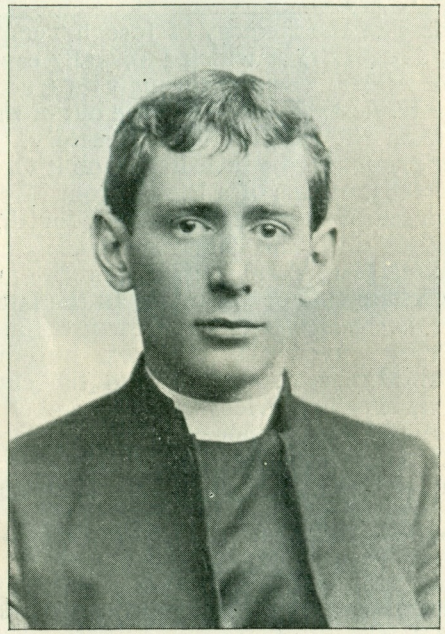

The Fifth Rector.

1894-1901.

REV. ARNOLD HARRIS HORD.

Rev. Arnold Harris Hord was elected rector October 23, 1894. He was born in Woodford County, Kentucky, on the 13th of October, 1867. He received his collegiate education at Columbian University, Washington, D. C., after which he attended the Philadelphia Divinity School, from which he was graduated June 3, 1891. Ordained by Bishop

Whitaker as Deacon, May 24, 1891, in the Church of the Saviour, West Philadelphia, and as Priest June 12, 1892, in the Church of the Redeemer, Bryn Mawr. Resigned the charge of Emmanuel Church, taking effect January 1, 1901. On Sunday, December 16, 1894, Mr. Hord was formally instituted as rector, the office being performed by the Rt. Rev. O. W. Whitaker, D. D., Bishop of the Diocese. This was the only time the Office of Institution was performed in the church. The period of Mr. Hord's administration of the Parish was one of progressive activity and many improvements in church facilities were made during it. In the summer of 1895 Miss Wucherer, through Miss E. J. Brown, presented the Parish Library with 280 volumes of standard works, the rectory was connected with the sewerage system, two handsome reflectors over the pulpit and lectern presented by the Ladies' Aid Society, and Miss M. Louise Stokes, were installed and the bequests under the will of Mrs. Frances B. Bourns became available. Mrs. Bourns, in the exercise of discretionary powers under the will of Miss Catherine M. Moore, bequeathed a certain portion of income from the trust for the purchase of books for the Parish Library. She also made liberal provision from the trust for the purchase of a new organ and placing a stained glass window in the church. The vestry decided that the latter should be a memorial to the Rev. William H. Bourns, the first rector, and his wife, the testatrix. The window, which has for its central panel the figure of Our Saviour, was placed, in the rear of the chancel, overlooking the altar and facing the nave, on November 16, 1895, and the following day, the window which it displaced was presented to St. George's Mission, Richmond. In 1896 there was presented to the church

a brass chancel rail by Mrs. Sarah A. Painter and her Sunday-school class, a brass reading desk by the Sunday-school, and two brass standards for lights, one on each side of the altar. During the year the parish building was thoroughly repaired, the expense of which was borne by Miss E. J. Brown. The old chancel rail was presented to Holy Innocents Church, Tacony. In 1897 a new communion service was presented by the Altar Guild and a brass altar desk by Miss Louise Kreis. In 1898 Mrs. Presley Blakiston presented a brass pulpit as a memorial to her husband, and Miss E. J. Brown presented a bookcase to the Parish Library. The brass pulpit was dedicated September 22, 1898. In 1899, under the auspices of the Choir Guild, an extensive addition to the chancel was made and robing rooms erected. These improvements were completed for service by January 7, 1900, and formally presented to the Corporation without expense to it on April 11, 1900. The cost of the improvement, with incidental repairs, including a new furnace, was $5706.03, of which amount Miss E. J. Brown contributed $3229.99, the balance being raised by the Guild.

Sixth Rector.

1901-1910.

REV. ROBERT A. TUFFT.*

The Rev. Robert Alexander Tufft was elected the sixth rector of the parish on March 1, 1901, and resigned the charge on October 18, 1910. Mr. Tufft was born at Denton, Maryland, on September 23, 1863; educated at Denton Academy, Western Maryland College, Drew Theological Seminary and General Theological Seminary, New York; ordained a priest by Rt. Rev. John Scarborough, D. D., at Elizabeth, New York. In 1901 St. Martha's Guild presented a Ewer and shelf for use at the font as a testimonial to the Rev. A. H. Hord, and in 1902 presented as an Easter offering a silver

baptismal shell. On December 7, 1902, the Rt. Rev. Leighton Coleman, S. T. D., Bishop of the Diocese of Delaware, consecrated an altar of white sculptural marble, provided by the vestry and congregation as an affectionate memorial to the late Rev. D. C. Millett, D. C. The wooden altar which it replaced was presented to St. George's Mission, Richmond. In 1904 the burial grounds were improved. A new survey of them was presented by the estate of Mrs. Elizabeth M. Clark, deceased, stones to establish the lines of the lots were set, old sheds torn down, new sheds put up, part of boundary wall rebuilt, privet hedge planted, and grounds generally put in good condition, at a cost of $778.03. The interior of the church was repainted. On May 7, 1904, the trustees of the Episcopal Hospital, through Ernest L. Miller, secretary, formally acknowledged the right of the Parish to nominate patients for two free beds in the hospital under the provisions of the will of Catherine M. Moore, of which it was a beneficiary. Subsequently, Mr. George Herbert Millett presented and had placed in the hospital a memorial tablet marking the right. In 1905 a metal cover for the Font as a memorial to Miss Lizzie C. Glenn was presented by her mother and sister. In 1906 the church was repainted and thoroughly renovated. During February, 1906, a new organ was installed in the church. It was put into use at the services on the first Sunday in Lent, March 4, 1906. The price of the organ and the cost of installation was $3386.95, paid for out of the funds provided for in Mrs. Francis B. Bourn's will and from the sale of the old organ to St. Luke's Church, Orlando, the Cathedral Church of the Diocese of Southern Florida, for $600.

---

* It is regretted that the portrait of Mr. Tufft was unobtainable.

Church Organization

Vestry.

George S. Clark
Henry B. Weed
N. T. Jerman, M. D.
Chas. A. Stackhouse
A. Daisley Fairman
Col. William B. Wilson
R. Frank Clay
J. W. Ringrose
Axel Teisen
Frank S. Christian
Frederick J. McWade

Rector's Church Warden.....Henry B. Weed
Accounting Church Warden...N. T. Jerman, M. D.
Assistant Church Warden.....Chas. A. Stackhouse
Secretary .....Axel Teisen
Deputies to Convention: Col. W. B. Wilson, Henry B. Weed and Axel Teisen.

MEETINGS—Easter Monday and first Friday of January, July and October.

Pews may be rented and envelopes obtained at the office of Messrs. Teisen and Weed, 8046 Frankford avenue, at any time.

SUNDAY SCHOOL
Every Sunday, 2.30 P. M.

PARISH SCHOOL
Every day, 9 A. M., except Saturday.

CHOIR ASSOCIATES
Third Wednesday, 8 P. M.

WOMEN'S AUXILIARY
2d Thursday at 2.30 P. M.

EMMANUEL GIRLS' LEAGUE
First & Third Thursdays, 8 P. M.

LADIES' AID
First Thursday, 2.30 P. M.

ALTAR GUILD
Third Sunday, after Sunday School.

PARISH SCHOOL GUILD
First Tuesday

CHOIR GUILD
Last Friday, 3 P. M.

BROTHERHOOD OF ST. ANDREW
Meets Fourth Thursday, 8 P. M.

ST. MARTHA'S GUILD
First Tuesday at 8 P. M.

EMMANUEL BOYS' CLUB
Second and Fourth Tuesdays at 8 P. M.

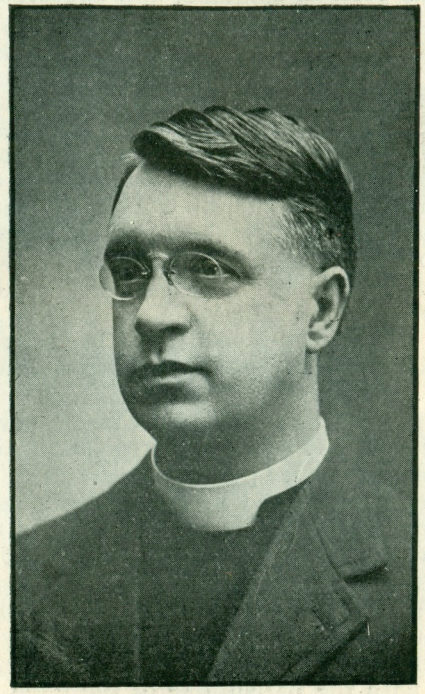

The Seventh Rector.

1911.

REV. SYDNEY GOODMAN.

The Rev. Sydney Goodman was elected the seventh rector of the Parish on March 24, 1911, and took charge of its administration on Easter Sunday, April 16, 1911.

He was born in England, and educated at Worcester, and at St. Augustine's College, Canterbury, from which he left with honors and a first-class in the Universities' examination for Holy Orders. He was ordained deacon and priest by the Archbishop of Ontario and saw considerable service in the northwest of Canada. Returning East he accepted positions in Toronto, which combined scholastic with ministerial work, and was in continual demand as preacher and lecturer. Being called to Cleveland, Ohio, he began the special parochial work among men which continued with increasing success in Zanesville and Atlantic City, organized the largest Men's Clubs in those dioceses, and making special appeals to men at the Sunday evening services.

Since his call to Emmanuel Church new life has been infused into every department of the work; 73 persons confirmed; church societies in abeyance have been revived and new ones designed to fill a growing need have been started, such as the Boys' Club, formed of the boys of the confirmation classes, the Girls' League, and the Brotherhood of St. Andrew. All the church buildings have been restored and beautified, and through the generous gift of Mrs. Mary M. Garrett, in memory of her early associations with the parish, one of the most complete and up-to-date electrical lighting systems has been installed in church and parish house, and the church carpeted with a splendid Brussels carpet.

The Ladies' Aid has been a real auxiliary to every effort of the rector and vestry and their membership is as wide and as inclusive as the parish. A very successful and largely attended meeting of the Convocation of Germantown was held in the church on May 21, 1912, its members being hospitably entertained by the rector, vestry and congregation.

The **Parish School,** which is one of the most potential instrumentalities of the church for the uplift

of the community, notwithstanding the advanced facilities provided for common school education, is in a very flourishing condition, under the supervision and direction of ladies of the congregation, who form the Parish School Society, with the aid and counsel of the rector. The society was formed January 15, 1872, with Mrs. E. D. Fisher as president, Miss Eliza J. Brown as vice president, Miss Mary D. Brown as treaseurer, and Mrs. W. Scott Hendrie as secretary, and has proven itself both zealous and faithful in the pursuit of its object of establishing "in the young a love for all good works."

The **Sunday School,** the seedbed of the church, never was so well conducted and attended. Its roll at present reveals 4 officers, 15 teachers and an average attendance of 225 scholars.

The church music is rendered by a large vested choir of males and females, under the direction of Prof. E. Glenn Haines, choirmaster and organist. The following table shows the work of the church for seventy years:

Church Statistics.

Rectorship of	Baptisms.	Confirmations.	Marriages.	Burials.
Rev. Bournes, 1844-1848..	46	6	9	32
Rev. Field, 1848-1857.....	143	41	11	75
Rev. Lundy, 1857-1863...	190	64	14	45
Rev. Millett, 1864-1894...	656	280	102	377
Rev. Hord, 1894-1901.....	122	100	26	85
Rev. Tufft, 1901-1910.....	74	145	39	34
Rev. Goodman, *1911-12-13	36	73	5	17
Totals	1257	709	206	665

*These figures are up to November 1, 1913.

Summary.

Baptisms, 1257 Marriages, 206
Confirmations, 709 Burials, 665

WILLIAM BENDER WILSON.

Holmesburg, Nov. 1, 1913.

Members and Adherents

A.

Adams, Mr. .....8037 Craig St.
Adams, Mrs. .....8037 Craig St.
Adams, Miss .....8037 Craig St.
Allen, Mrs. Theo. M. .....Holmesburg
Atherholt, Mr. Arthur T.....7900 Frankford Ave.
Atherholt, Mrs. Arthur T.....7900 Frankford Ave.
Atherholt, Miss Elizabeth ....7900 Frankford Ave.
Atherholt, Miss Rose .....7900 Frankford Ave.
Ayres, Mr. M. .....8046 Frankford Ave.
Ayres, Miss Mae .....8046 Frankford Ave.

B.

Banister, Mr. E. T. .....8042 Walker St.
Banister, Mrs. E. T. .....8042 Walker St.
Banister, Mr. Scott .....3225 Rhawn St.
Banister, Mrs. Scott .....3225 Rhawn St.
Barnes, Mr. J. .....8045 Erdrich St.
Barnes, Mrs. J. .....8045 Erdrich St.
Beck, Mr. H. J. .....3033 Rhawn St.
Beck, Mrs. H. J. .....3033 Rhawn St.
Beck, Mr. Carl .....3033 Rhawn St.
Beck, Mr. Waldemar .....3033 Rhawn St.
Bettine, Miss .....Hickory St.
Bettine, Ella .....Hickory St.
Blaker, Dr. Chas. S. .....8011 Frankford Ave.
Blaker, Mrs. Chas. S. .....8011 Frankford Ave.
Bopp, Mrs. .....Hickory St.
Bopp, Mr. Moritz .....Hickory St.
Bopp, Mr. .....8077 Erdrich St
Bopp, Mrs. .....8077 Erdrich St
Bowman, Miss .....Fairview Ave.
Bowman, Mr. C. J. .....Fairview Ave.
Brown, Miss Eliza J.....8005 Frankford Ave.
Brown, Mr. J. H. .....8012 Frankford Ave.
Brown, Mrs. J. H. .....8012 Frankford Ave.

Brown, Miss Alma .....8012 Frankford Ave.
Brown, Miss Eliza .....8012 Frankford Ave.
Brown, Miss Sadie .....8012 Frankford Ave.
Brown, J. H., Jr. .....8012 Frankford Ave.
Brown, Mr. Shellman .....8052 Frankford Ave.
Brown, Mrs. Shellman .....8052 Frankford Ave.
Brown, Shellman, Jr. .....8052 Frankford Ave.

C.

Cartledge, Mrs. S. .....Rhawn St.
Cartledge, Mr. A. B.,
Frankford Ave. and Academy Road
Cartledge, Mrs. A. B.,
Frankford Ave. and Academy Road
Cartledge, Mr. Frank .....Decatur St.
Cartledge, Mrs. Frank .....Decatur St.
Cartledge, Miss .....Decatur St.
Cartledge, Francis .....Decatur St.
Cartledge, Inez .....Decatur St.
Carr, Mrs. .....8224 Frankford Ave.
Christian, Mrs. F. S. .....Frankford Ave.
Christian, Mr. F. S. .....Frankford Ave.
Christian, Miss .....Frankford Ave.
Clark, Mr. Wm. .....Frankford Ave.
Clark, Mrs. Wm. .....Frankford Ave.
Clark, Mrs. G. S. .....Decatur St.
Clark, Mrs. G. S. .....Decatur St.
Clark, Mr. A. D. .....Decatur St.
Clark, Mr. J. S. .....Frankford Ave.
Clark, Mrs. J. S. .....Frankford Ave.
Clark, Mr. Benj. Crispin .....Frankford Ave.
Clay, Mr. R. F. .....8046 Walker St.
Clay, Mrs. R. F. .....8046 Walker St.
Cleverly, Mr. Geo. .....Frankford Ave.
Cleverly, Mrs. Geo. .....Frankford Ave.
Cleverly, Ralph .....Frankford Ave.
Cleverly, Irene .....Frankford Ave.
Coates, Mrs. .....Welsh Road

Conly, Mr. D. .....Ashburner St.
Conly, Mrs. D. .....Ashburner St.
Cowell, Mrs. Edwin .....Forrest Home
Crispin, Mrs. .....Frankford Ave.
Crotts, Mrs. .....22 Solly Ave.
Crotts, Edith .....22 Solly Ave.
Curtis, Mr. .....Frankford Ave.
Curtis, Mrs. .....Frankford Ave.
Curtis, Miss .....Frankford Ave.
Curtis, Edward .....Frankford Ave.
Carson, Mr. Wallace .....3612 Unruh St., Tacony
Carson, Mrs. Wallace...3612 Unruh St., Tacony

D.

Darragh, Mr. Wm. .....Montague St.
Darragh, Mr. Geo. .....Montague St.
Darragh, Mrs. Geo. .....Montague St.
Darragh, Miss .....Montague St.
Darragh, Elsie .....Montague St.
Davenport, Mr. .....House of Correction
Davenport, Mrs. .....House of Correction
Davenport, Huber .....House of Correction
Davenport, Miss .....House of Correction
Day, Mrs. .....8446 Frankford Ave.
Dobbins, Mr. Murrell.....1811 Arch St.
Dobbins, Mrs. Murrell .....1811 Arch St.
Doble, Mr. .....Erdrich St.
Doble, Mrs. .....Erdrich St.
Doble, Miss .....Erdrich St.
Doble, Gertie .....Erdrich St.
Doble, Watson .....Erdrich St.
Dewees, Miss .....Frankford Ave.
Doble, Mr. Walter .....Montague St.
Doble, Mrs. .....Montague St.
Doble, Miss Velma .....Montague St.

E.

Eggler, Mr. .....Solly Ave.
Eggler, Mrs. .....Solly Ave.

Eggler, Miss .....Solly Ave.
Egge, Mrs. .....Frankford Ave.
Enoch, Dr. .....Frankford Ave.
Enoch, Miss .....Frankford Ave.
Etter, Mr. .....Frankford Ave.
Etter, Mrs. .....Frankford Ave.
Etter, Miss .....Frankford Ave.

F.

Fairman, Mr. A. D. .....Decatur St.
Fairman, Mrs. A. D. .....Decatur St.
Fields, Mr. .....1616 Brill St., Tacony
Fleming, Mrs. .....8236 Frankford Ave.
Fowler, Mr. J. .....Rhawn St.
Fowler, Mrs. J. .....Rhawn St.
Fowler, Miss .....Rhawn St.
Fowler, Miss C. J. .....Rhawn St.
Fowler, Miss Grace .....Rhawn St.
Fowler, Miss Amelia .....Rhawn St.
Fox, Miss .....Welsh Road
Fox, Mrs. Geo. .....Frankford Ave.
Fox, Miss Mary .....Frankford Ave.
Fletcher, Miss .....7001 Hagerman St., Tacony
Fried, Miss Etta .....Crispin St.
Frost, Mr. Wm. .....Rhawn St.
Frost, Mrs. Wm. .....Rhawn St.
Frost, Miss Alice .....Rhawn St.
Funk, Mr. Chris. .....Ashburner St.
Funk, Mrs. Chris. .....Ashburner St.

G.

Getman, Mr. .....7900 Frankford Ave.
Glasgow, Mr. .....Meridan St.
Glasgow, Mrs. .....Meridan St.
Glen, Mrs. Maria .....Frankford Ave.
Glen, Miss Mary .....Frankford Ave.
Gouhl, Mrs. .....Erdrich St.
Gouhl, Miss .....Erdrich St.
Gouhl, John .....Erdrich St.

Greer, Mr. Austin .....Rhawn St.
Greer, Mrs. Austin .....Rhawn St.
Graham, Mr. Sam. .....8161 Erdrich St.
Graham, Mrs. Sam. .....8161 Erdrich St.
Graham, Miss .....8161 Erdrich St.
Green, Mr. Wallace .....Frankford Ave.
Gross, Mr. Chas. .....Frankford Ave.
Gross, Mrs. .....Frankford Ave.
Gross, Miss .....Frankford Ave.
Griffith, Mrs. Thos. .....3205 Rhawn St.

H.

Griffith, Mr. Thos. .....3205 Rhawn St.
Griffith, Elizabeth .....3205 Rhawn St.
Haines, Mr. Glenn .....3110 Rhawn St.
Haines, Mrs. Glenn .....3110 Rhawn St.
Haines, Miss Florence .....3110 Rhawn St.
Haines, Mr. Harvey .....3110 Rhawn St.
Haines, Mr. .....2938 Rhawn St.
Haines, Mrs. .....2938 Rhawn St.
Haines, Mrs. .....Hickory St.
Harris, Mrs. A. .....8037 Erdrich St.
Hellings, Mr. .....Ashburner St.
Hellings, Mrs. .....Ashburner St.
Hellings, Mr. J. .....Ashburner St.
Held, Mr. Peter .....Frankford Ave.
Held, Mrs. Peter .....Frankford Ave.
Held, Miss Teresa .....Frankford Ave.
Held, Miss Elsie .....Frankford Ave.
Henry, Mrs. .....6203 Frankford Ave.
Hovey, Mrs. .....7925 Craig St.
Hilton, Mr. D. .....8142 Erdrich St.
Hilton, Mrs. D. .....8142 Erdrich St.

J.

Jack, Mrs. .....Forrest Home
Jackson, Mr. J. .....8025 Erdrich St.
Jackson, Mrs. J. .....8025 Erdrich St.
Jackson, Miss .....8025 Erdrich St.
James, Mrs. J. .....Race Road

Jerman, Dr. N. T. .....Decatur St.
Jerman, Mrs. N. T. .....Decatur St.
Johnson, Mrs. Annie .....Washington House
Jolly, Mr. .....Frankford Ave.
Jolly, Mrs. .....Frankford Ave.
Jolly, Maxwell .....Frankford Ave.
Jones, Mr. Robt. .....Fairview Ave.
Jones, Mrs. Robt. .....Fairview Ave.
Jones, Robt. .....Fairview Ave.
Jones, M. .....Fairview Ave.
Justice, Mr. C. W. .....Emmanuel Church

K.

Kaley, Mr. .....Charles St.
Kaley, Mrs. .....Charles St.
Kaley, Miss .....Charles St.
Kaley, Mr. Wm. .....1609 Brill St.
Kenton, Mr. C. W. .....8129 Erdrich St.
Kelly, Mr. .....Cottman St.
Kelly, Mrs. .....Cottman St.
Kelly, Miss Elsie .....Cottman St.
Kerr, Mr. .....Walker St.
Kerr, Mrs. .....Walker St.
Koons, Mr. Wm. S. .....Solly Ave.
Kreiss, Miss Emma .....Frankford Ave.
Kreiss, Miss Lou .....Frankford Ave.

L.

LaRue, Mr. .....8224 Frankford Ave.
LaRue, Mrs. .....8224 Frankford Ave.
Lefferts, Mr. A. .....3204 Rhawn St.
Lefferts, Mrs. A. .....3204 Rhawn St.
Lefferts, Mr. Parker .....6718 Marsden St.
Lewes, Mrs. .....Frankford Ave.
Lewis, Miss .....Forrest Home
Lewis, Dr. H. H. .....2939 Rhawn St.
Lewis, Mrs. H. H. .....2939 Rhawn St.
Levy, Mrs. .....Rhawn St.
Lentz, Roy .....Cottage St.

Mc.

McCulloch, Mr. J. .....Fairview Ave.
McCulloch, Mrs. J. .....Fairview Ave.
McCulloch, Miss .....Fairview Ave.
McCrane, Mr. James .....3102 Rhawn St.
McCrane, Mrs. James .....3102 Rhawn St.
McCready, Mr. .....Erdrich St.
McCauly, Mr. .....3504 Rhawn St.
McCauly, Mrs. .....3504 Rhawn St.
McInnis ——— .....3113 Rhawn St.
McMullen, Miss Virginia .....Decatur St.
McMullen, Miss Mary .....Decatur St.
McWade, Mr. F. J. .....Decatur St.
McWade, Mrs. F. J. .....Decatur St.

M.

Medary, Misses .....Frankford Ave.
Meeham, Mr. W. .....Walker St.
Meeham, Mrs. W. .....Walker St.
Meeham, Miss Addie .....3007 Rhawn St.
Meeham, Mr. Wm. .....3007 Rhawn St.
Millett, Mr. G. H. .....Decatur St.
Millett, Miss .....Decatur St.
Millett, Miss E. D. .....Decatur St.
Miller, Miss .....Rhawn St.
Miller, Miss Myrtle .....Rhawn St.
Mills, Mrs. .....Frankford Ave.
Mills, Miss .....Frankford Ave.
Miller, Mr. .....Erdrich St.
Miller, Miss .....Erdrich St.
Minster, Mr. .....8440 Frankford Ave.
Minster, Mrs. .....8440 Frankford Ave.
Minster, Miss .....8440 Frankford Ave.
Moore, Mr. George .....3116 Rhawn St.
Moore, Mr. Norman .....3116 Rhawn St.
Morrison, Mrs. .....8014 Rhawn St.
Morrison, Miss M. .....8014 Rhawn St.

Morrison, Mr. Spencer .....8233 Rhawn St.
Morrison, Mrs. Spencer .....8233 Rhawn St.
Morrison, Miss Helen .....8233 Rhawn St.
Morrison, Chester .....8233 Rhawn St.
Morrison, Mr. G. W. .....Mill and Erdrich St.
Morrison, Mrs. G. W. .....Mill and Erdrich St.
Morris, Mrs. .....Hickory St.
Musgrave, Mr. J. .....Blakiston St.
Musgrave, Mrs. J. .....Blakiston St.
Musgrave, Mr. Eric .....Blakiston St.

O.

Orth, Mr. Fred. ....Frankford Ave. and Rhawn St.
Oliver, Mr. Edward .....3223 Rhawn St.

P.

Painter, H. B. .....701 Bailey Bldg.
Palfry, Mrs. .....Frankford Ave.
Parry, Mr. Wm. C....Red Lion Road, Torresdale
Parry, Mrs. Wm. C...Red Lion Road, Torresdale
Pattison, Mrs. Wm. .....Walker St.
Pattison, Miss Jennie .....8112 Frankford Ave.
Pattison, Miss S. .....8112 Frankford Ave.
Peal, Mrs. Burd .....Frankford Ave.
Peal, Miss .....Frankford Ave.
Pearson, Mrs. .....Decatur St.
Petty, Miss .....Frankford Ave.
Potts, Mrs. G. E. .....Frankford Ave.
Porter, Mrs. .....Washington House

R.

Rapp, Mrs. J. .....3438 Rhawn St.
Rapp, Mr. J. .....3438 Rhawn St.
Redman, Mrs. .....2829 Unruh St., Tacony
Redman, Miss .....2829 Unruh St., Tacony
Ringrose, Mr. J. W. .....Blakiston St.
Ringrose, Mrs. J. W. .....Blakiston St.
Ringrose, Miss Floy .....Blakiston St.
Roberts, Mr. Alex. .....Decatur St.
Roberts, Mrs. Alex. .....Decatur St.

Rowland, Mr. Eric .....Frankford Ave.
Rowland, Mrs. Rose .....Crispin St.
Rowland, Mr. Wm. .....Crispin St.
Rowland, Mrs. Wm.....Crispin St.
Robinson, Miss .....8954 Frankford Ave.
Robinson, Mr. John ..Cottman and Frankford Ave.
Rohling, Mrs. Eliza .....James St., Torresdale

S.

Schaefer, Mrs. .....Rhawn St. and State Road
Seip, Mr. .....Walker St.
Seip, Mrs. .....Walker St.
Sharp, Mr. .....8039 Craig St.
Sharp, Mrs. .....8039 Craig St.
Sheble, Mr. C. .....Ashburner St.
Sheble, Mrs. C. .....Ashburner St.
Smythe, Mrs. Helen .....3207 Rhawn St.
Snyder, Mr. Benj. .....Frankford Ave.
Snyder, Mrs. Benj. .....Frankford Ave.
Snyder, Mr. Chas. .....8026 Frankford Ave.
Snyder, Mrs. Chas. .....8026 Frankford Ave.
Snyder, Mr. R. .....8026 Frankford Ave.
Snyder, Mrs. R. .....8026 Frankford Ave.
Soderberg, Mr. .....Forrest Home
Soderberg, Mrs. .....Forrest Home
Stackhouse, Mr. Chas. .....3119 Rhawn St.
Stackhouse, Mrs. Chas. .....3119 Rhawn St.
Stackhouse, Miss .....3119 Rhawn St.
States, Mr. Wm. .....8068 Erdich St.
States, Mrs. Wm. .....8068 Erdrich St.
States, William .....8068 Erdrich St.
Stokes, Mr. James .....Decatur St.
Stokes, Miss M. L. .....Decatur St.
Stokes, Mrs. Horace .....Decatur St.
Stout, Miss .....3207 Rhawn St.

T.

Taylor, Mr. Wm. J.,
Frankford Ave. and Welsh Road

Taylor, Mrs. Wm. J.,
Frankford Ave. and Welsh Road
Teisen, Mr. Axel .....3027 Rhawn St.
Teisen, Mrs. Axel .....3027 Rhawn St.
Teisen, Mr. T. .....3027 Rhawn St.
Teisen, Miss .....3027 Rhawn St.
Teisen, Miss .....3027 Rhawn St.
Titus, Mr. M. .....8130 Frankford Ave.
Titus, Mrs. M. .....8130 Frankford Ave.
Titus, Miss .....8130 Frankford Ave.
Titus, Emerson .....8130 Frankford Ave.
Titus, Mr. Harry .....Frankford Ave.
Tiers, Mrs. .....7910 Frankford Ave.
Tiers, Miss Cora .....7910 Frankford Ave.
Tiers, Miss .....7910 Frankford Ave.
Tomlinson, Mrs. .....8230 Frankford Ave.
Tomlinson, Emily .....8230 Frankford Ave.

W.

Ward, Mrs. .....8150 Frankford Ave.
Ward, Miss Katy .....8150 Frankford Ave.
Ward, Miss .....8236 Frankford Ave.
Watson, Miss Edna...Academy and Gravel Road
Warnes, Mr. .....Frankford Ave.
Warnes, Mrs. .....Frankford Ave.
Wagner, Mr. J. .....3108 Rhawn St.
Webster, Dr. .....Frankford Ave.
Weed, Miss .....Torresdale
Weed, Mr. H. B. .....Walker St.
Weed, Mrs. H. B. .....Walker St.
Weed, Miss Florence .....Walker St.
Wells, Mrs. Anna M. .....Walker St.
Wells, Miss .....Walker St.
Wenzel, Mrs.....1914 E. York St., Kensington
Wharton, Mrs. .....Erdrich St.
Wharton, Miss Violet .....3442 Rhawn St.
White, Mr. .....Hartel St.
White, Mrs. .....Hartel St.

BELL PHONE, 292-A

MRS. C. S. WRIGHT

DRY GOODS AND NOTIONS

LADIES' & GENTS' FURNISHING GOODS

Umbrellas Repaired Pleating Done Buttons Covered

A FINE LINE OF HOSIERY

Latest Styles Of Ribbons, Neckwear, Buttons and Laces

SCOUT HOSIERY, LINEN CLAD

4831 FRANKFORD AVENUE

WINDOW SHADES WE—KNOW—HOW

Walton K. Biles

Artistic Wall Hangings and Decorations

4672 Frankford Ave , Frankford, Phila.

Bell Phone, Frankford 1231

WILLIAM T. MALTBY

...Men's Furnisher and Hatter...

4605 FRANKFORD AVENUE

FRANKFORD, PHILA.

F. G. Castor

Successor to Chas. M. Rowland

Hardware, House Furnishing Goods, Paints, Oils, Gasoline, Putty Glass, Cutlery, Etc.

8022 FRANKFORD AVENUE

HOLMESBURG

Bell Phone Established 1885

All kinds of Pumps furnished and repaired.

WILLIAM BOAL

Plumber and Gas Fitter

8133 FRANKFORD AVE.

Holmesburg and James Street

TORRESDALE

Wilson, Mrs. W. B. .....Frankford Ave.
Wilson, Mr. W. B. .....Frankford Ave.
Wilson, Mr. .....Hartel St.
Wilson, Miss .....Hartel St.
Williams, Mr. R. .....8222 Frankford Ave.
Williams, Mrs. .....8222 Frankford Ave.
Woehr, Mr. John .....3037 Rhawn St.
Woehr, Mr. Jos. .....3037 Rhawn St.
Woehr, Mr. Geo. .....Walker St.

The following 73 persons have been confirmed and added to the Communicant List during the present rector's administration:

Oct. 29, 1911, by Bishop Rhinelander.

Joseph Woehr	Carrie Curtis
Roy Lintz	Jessie McCulloch
Raymond Eggler	Myrtle Miller
Edward Curtis	Elsie N. Kelly
Ralph Cleverly	Edna Watson
Carl Battine	Violet Wharton
William S. Koons	Elsie Held
Edith Livesey Banister	Emily Lavinia Tomlinson
Mabel Jackson	Frances Cartledge
Annie Gould	Inez Cartledge
Mabel Florence Welsh	Rachel Cartledge
Alice Maud Redman	Margaret K. Fowler
Velma Doble	Helen Clayton Fowler
Rhandena Christian	Grace Allen Fowler
Elsie Darragh	Amelia Taylor Fowler
Mary Jones	Benj. Crispin Clark

Florencie Mae Wright

...Millinery...

4341 Frankford Ave. - - - Frankford, Phila.

Ordered Work a Specialty

Nov. 3, 1912, by Bishop Garland.

Mary Burkhart Morrison	George W. Moore
Edith Crotts	Wallace McCrane
Sabina Birkman	John Wilson Clark
Norman Moore	Waldemar Beck

Oct. 12, 1913, by Bishop Rhinelander.

Shelman Handy Brown	Caroline Teresa Boe
Robert Hirland Jones	Florence Irene Taylor
Howell Harry Barnes	Ada Blake Cave
George Richard Barnes	Helen Tapran Jones
William James States	Ella Augusta Battine
William Edward Nixon	Helen Louise Morrison
Wm. Harding McCready	Catherine Porter White
George Woehr	Alma Gertrude Doble
John Gould	Dorothy Martin
Maxwell Jolly	Laura Lavinia Coates
George Wharton Doble	Julia Florence Miller
George Alfred Le Grand	Elizabeth S. Griffiths
Matthew Morrison	Annie Marie Crotts
Frank Miller	Alice Farrell Frost
Henry Glasgow	Bessie Ashton
George W. Justice	Irene Cleverley

Bell Telephone, 247 & 235-X

TAYLOR

Caterer and Confectioner

8063 Frankford Ave. **Holmesburg, Philadelphia**

MRS. MARY T. LUMLEY

Dry Goods, Notions, Confectionery and Cigars

8519 Frankford Ave., Holmesburg, Phila.

PRINCESS SWEET SHOP

Try our 39c lb. Assorted Chocolates & Bon Bons, Adams' Argood, Park and Tilford, Bryn Mawr, Appollo, Whitman's, Huyler's and Lowney's lb. boxes, always fresh. 60, 80, 100 lb. box

4619 FRANKFORD AVE.

Notes